



BROMSGROVE DISTRICT COUNCIL

MEETING OF THE LICENSING SUB-COMMITTEE

THURSDAY 10TH MARCH 2016
AT 6.00 P.M.

PARKSIDE SUITE - PARKSIDE, MARKET STREET, BROMSGROVE, B61 8DA

PLEASE NOTE THAT THE COUNCIL HAS MOVED PREMISES AS INDICATED ABOVE. PLEASE ALSO NOTE THAT THERE ARE NO PARKING FACILITIES AVAILABLE AT THE NEW PREMISES. THE NEAREST PARKING IS THE PARKSIDE (MARKET STREET) PAY AND DISPLAY CAR PARK. ACCESS TO THE NEW PREMISES IS VIA THE MAIN ENTRANCE DOOR ON THE STOURBRIDGE ROAD.

MEMBERS: Councillors B. T. Cooper, C. M. McDonald and L. J. Turner

Reserve Member: Councillor S. A. Webb

AGENDA

LICENSING SUB-COMMITTEE HEARING PROCEDURE (Pages 1 - 4)

1. Election of Chairman for the meeting
2. To receive apologies for absence and notification of substitutes
3. Declarations of Interest

To invite Councillors to declare any Disclosable Pecuniary Interests or Other Disclosable Interests they may have in items on the agenda, and to confirm the nature of those interests.

4. Application for a Premises Licence in respect of Bayley's of Bromsgrove, 6 Worcester Road, Bromsgrove, Worcestershire, B61 7AE (Pages 5 - 34)

5. To consider any other business, details of which have been notified to the Head of Legal, Equalities and Democratic Services prior to the commencement of the meeting and which the Chairman, by reason of special circumstances, considers to be of so urgent a nature that it cannot wait until the next meeting

K. DICKS
Chief Executive

Parkside
Market Street
BROMSGROVE
Worcestershire
B61 8DA

29th February 2016



INFORMATION FOR THE PUBLIC

Access to Information

The Local Government (Access to Information) Act 1985 widened the rights of press and public to attend Local Authority meetings and to see certain documents. Recently the Freedom of Information Act 2000 has further broadened these rights, and limited exemptions under the 1985 Act.

- You can attend all Council, Cabinet and Committee/Board meetings, except for any part of the meeting when the business would disclose confidential or “exempt” information.
- You can inspect agenda and public reports at least five days before the date of the meeting.
- You can inspect minutes of the Council, Cabinet and its Committees/Boards for up to six years following a meeting.
- You can have access, upon request, to the background papers on which reports are based for a period of up to six years from the date of the meeting. These are listed at the end of each report.
- An electronic register stating the names and addresses and electoral areas of all Councillors with details of the membership of all Committees etc. is available on our website.
- A reasonable number of copies of agendas and reports relating to items to be considered in public will be made available to the public attending meetings of the Council, Cabinet and its Committees/Boards.
- You have access to a list specifying those powers which the Council has delegated to its Officers indicating also the titles of the Officers concerned, as detailed in the Council’s Constitution, Scheme of Delegation.

You can access the following documents:

- Meeting Agendas
- Meeting Minutes
- The Council’s Constitution

at www.bromsgrove.gov.uk

This page is intentionally left blank

Appendix

LICENSING SUB-COMMITTEE (Premises)

HEARING PROCEDURE

1. The Chairman will open the hearing and introduce Members of the Sub-Committee and officers present.
2. The Chairman will ask parties to the proceedings to introduce themselves.
3. In the event the Applicant is not represented, the Chairman will remind the Applicant that he/she can be represented by a legal representative at his/her own expense.
4. The Licensing Officer, Worcestershire Regulatory Services will present the report.
5. The Chairman will invite Members of the Sub-Committee and all parties to the proceedings to put any relevant questions to the Licensing Officer.
6. The Chairman will invite the Applicant and/or his/her representative to present his/her case and call any witnesses. The Applicant will be allowed a maximum of 10 minutes to present the case.
7. The Chairman will invite Members of the Sub-Committee and all parties to the proceedings to put any relevant questions to the Applicant and/or his/her representative.
8. The Chairman will invite the Responsible Authorities to present their representations. New representations must not be raised. The Responsible Authorities will be allowed a total of 10 minutes to present their case(s). If two or more Responsible Authorities wish to address the Sub-Committee the 10 minutes will be divided between them.
9. The Chairman will invite Members of the Sub-Committee and all parties to the proceedings to put any relevant questions to the Responsible Authorities.
10. All other Parties to the proceedings will be invited to present their representations or elect a spokesperson to speak on their behalf. New representations must not be raised. A maximum of 10 minutes will be allowed for the Parties to present their case(s). If two or more Parties wish to address the Sub-Committee the 10 minutes will be divided between them.

Appendix

11. **The Chairman will invite Members of the Sub-Committee, the applicant / applicant's representative and the Responsible Authorities to put any relevant questions to the other Parties**
12. **The other Parties will be invited to sum up. A maximum of 5 minutes will be allowed.**
13. **The Responsible Authorities will be invited to sum up. A maximum of 5 minutes will be allowed.**
14. **The Applicant and/or his/her representative will be invited to sum up. A maximum of 5 minutes will be allowed.**
15. **The Chairman will ask the Legal Advisor if there is any legal advice to be given.**
16. **At the conclusion of the hearing Members of the Sub-Committee, the Legal Advisor and the Democratic Services Officer will withdraw from the meeting room so that the Sub-Committee can reach its decision in private**
17. **The Sub-Committee's decision will be sent to the Applicant and those parties who made representations within 5 working days.**

Appendix

Please Note:

1. ***Each application coming before the Licensing Sub-Committee will be treated on its own merits, and the Sub-Committee will take its decision based upon:***
 - a) ***the promotion of the four licensing objectives, as given by the Licensing Act 2003, namely:***
 - ***the prevention of crime and disorder;***
 - ***public safety;***
 - ***the prevention of public nuisance; and***
 - ***the protection of children from harm;***
 -
 - b) ***Bromsgrove District Council's Statement of Licensing Policy;***
 - c) ***guidance issued under section 182 of the Licensing Act 2003; and***
 - d) ***the Licensing Act 2003.***
2. ***The Chairman may require any person who in his/her opinion is behaving in a disruptive manner to leave the meeting, and may refuse to permit that person to return, or permit him/her to return only on such conditions as the Chairman may specify. However, such person may, before the end of the hearing, submit in writing any information which he/she would have been entitled to have given orally at the meeting had he/she not been required to leave.***
3. ***Decisions may be taken in the absence of the Applicant or any other party. All notices and representations received from absent parties will be considered.***
4. ***Questioning must not be hostile or intended to unfairly undermine the position of any party.***
5. ***Late evidence will only be considered with the agreement of all parties present.***
6. ***The decision of the Sub-Committee will be sent to all parties within 5 working days.***
7. ***An appeal to the Magistrates' Court against the Sub-Committee's decision must be lodged within 21 days of the date on which all parties were notified in writing of the decision of the Licensing Sub-Committee.***

This page is intentionally left blank

BROMSGROVE DISTRICT COUNCIL

LICENSING SUB-COMMITTEE

10TH MARCH 2016

LICENSING ACT 2003

APPLICATION FOR THE GRANT OF A PREMISES LICENCE

BAYLEY'S OF BROMSGROVE

PUBLIC HEARING	
Director:	Head of Worcestershire Regulatory Services
Contact Officer:	Dave Etheridge Senior Licensing Practitioner 01905 822799 Dave.etheridge@worcsregservices.gov.uk
Ward(s) affected:	Bromsgrove Central
Appendices:	List of appendices Appendix 1 – Application Form Appendix 2 – Plans Appendix 3 – Representations received

1. PURPOSE OF REPORT

- 1.1 To consider and determine an application for grant of a premises licence in respect of:

**Bayley's Of Bromsgrove
6 Worcester Road
Bromsgrove
Worcestershire
B61 7AE**

A copy of the application is attached at **Appendix 1**.

2. BACKGROUND

- 2.1 On 20 January 2016 an application was received from Mr Jack Bayley for grant of a premises licence in respect of:

Bayley's Of Bromsgrove
6 Worcester Road
Bromsgrove
Worcestershire
B61 7AE

2.2 The application contained all the requisite documentation including the fee and a plan of the premises. The plan of the premises can be seen at **Appendix 2**.

2.3 It can be confirmed that the application has been advertised in accordance with the requirements of the Licensing Act 2003 and associated regulations and that the application has also been served on all responsible authorities.

2.4 The applicant is applying for the following licensable activities:-

Activity	Days	From	To	Indoors/Outdoors
Exhibition of Films	Everyday	08:00	- 00:00	Indoors
Playing of Recorded Music	Everyday	08:00	- 00:00	Indoors
Sale of Alcohol	Everyday	08:00	- 00:00	Indoors

2.5 The designated premises supervisor identified in the application is Jack Bayley.

3. REPRESENTATIONS

Responsible Authorities

3.1 No representations were received from responsible authorities

Other Persons

3.2 A total of three emails were received making representations in respect of the application. The emails have all been sent from the operators of other local businesses in Worcester Road. The representations are attached to this report at **Appendix 3**.

3.3 The representations include concerns about noise and disturbance emanating from music being played at the premises. Concerns are also raised about the potential for noise and anti-social behaviour arising from customers of the premises.

4. LOCAL POLICY CONSIDERATIONS

- 4.1 The Sub-Committee should have regard to the Council's Statement of Licensing Policy under the Licensing Act 2003.
- 4.2 The Council's Statement of Licensing Policy is available to download from the Council's website or to request a hard copy, contact Worcestershire Regulatory Services on 01905 822799 or email wrsenquiries@worcsregservices.gov.uk

5. LEGAL IMPLICATIONS

- 5.1 The Sub-Committee is obliged to determine this application with a view to the promotion of the licensing objectives which are:
- the prevention of crime and disorder;
 - public safety;
 - the prevention of public nuisance;
 - the protection of children from harm.
- 5.2 In making its decision, the Sub-Committee is also obliged to have regard to the guidance issued by the Secretary of State under section 182 of the Licensing Act 2003 and the Council's own Statement of Licensing Policy.
- 5.3 The Sub-Committee must also have regard to the representations made and the evidence it hears.
- 5.4 The Sub-Committee must take such of the following steps as it considers appropriate for the promotion of the licensing objectives:
- (a) Grant the application as requested
 - (b) Modify the conditions of the licence, by altering or omitting or adding to them.
 - (c) Reject the application in whole or in part.
- 5.5 The Sub-Committee is asked to note that it may not modify the conditions or reject the whole or part of the application merely because it considers it desirable to do so. It must actually be appropriate in order to promote the licensing objectives.
- 5.6 All parties to the hearing will be notified of the Sub-Committee's decision in writing within five working days of the conclusion of the hearing.

Agenda Item 4

5.7 Any party aggrieved by a decision taken by the Sub-Committee may appeal against the decision to a Magistrates' Court within 21 days of being notified of the decision in writing.

5.8 The hearing should be conducted in accordance with the agreed procedure.

6. FOR DECISION

6.1 The Sub-Committee must consider and determine the application.

Bromsgrove District Council, Parkside, Market Street, Bromsgrove, Worcestershire, B61 0AD.

**Application for a premises licence to be granted
under the Licensing Act 2003**

PLEASE READ THE FOLLOWING INSTRUCTIONS FIRST

Before completing this form please read the guidance notes at the end of the form. If you are completing this form by hand please write legibly in block capitals. In all cases ensure that your answers are inside the boxes and written in black ink. Use additional sheets if necessary.

You may wish to keep a copy of the completed form for your records.

I Jack Bayley
(Insert name(s) of applicant)
apply for a premises licence under section 17 of the Licensing Act 2003 for the premises described in Part 1 below (the premises) and I/we are making this application to you as the relevant licensing authority in accordance with section 12 of the Licensing Act 2003

Part 1 – Premises Details

Postal address of premises or, if none, ordnance survey map reference or description			
Bayley's of Bromsgrove 6 Worcester Road Bromsgrove			
Post town	Worcestershire	Postcode	B61 7AE

Telephone number at premises (if any)	N/A
Non-domestic rateable value of premises	£11,750

Part 2 - Applicant Details

Please state whether you are applying for a premises licence as

Please tick as appropriate

- | | |
|--|--|
| <p>a) an individual or individuals *</p> <p>b) a person other than an individual *</p> <p style="padding-left: 20px;">i. as a limited company</p> <p style="padding-left: 20px;">ii. as a partnership</p> <p style="padding-left: 20px;">iii. as an unincorporated association or</p> <p style="padding-left: 20px;">iv. other (for example a statutory corporation)</p> <p>c) a recognised club</p> <p>d) a charity</p> | <p><input checked="" type="checkbox"/> please complete section (A)</p> <p><input type="checkbox"/> please complete section (B)</p> <p><input type="checkbox"/> please complete section (B)</p> <p><input type="checkbox"/> please complete section (B)</p> <p><input type="checkbox"/> please complete section (B)</p> <p><input type="checkbox"/> please complete section (B)</p> <p><input type="checkbox"/> please complete section (B)</p> |
|--|--|

Agenda Item 4

- e) the proprietor of an educational establishment please complete section (B)
- f) a health service body please complete section (B)
- g) a person who is registered under Part 2 of the Care Standards Act 2000 (c14) in respect of an independent hospital in Wales please complete section (B)

- ga) a person who is registered under Chapter 2 of Part 1 of the Health and Social Care Act 2008 (within the meaning of that Part) in an independent hospital in England please complete section (B)

- h) the chief officer of police of a police force in England and Wales please complete section (B)

*** If you are applying as a person described in (a) or (b) please confirm:**

Please tick yes

- I am carrying on or proposing to carry on a business which involves the use of the premises for licensable activities; or
- I am making the application pursuant to a
 - statutory function or
 - a function discharged by virtue of Her Majesty's prerogative

(A) INDIVIDUAL APPLICANTS (fill in as applicable)

Mr <input checked="" type="checkbox"/>	Mrs <input type="checkbox"/>	Miss <input type="checkbox"/>	Ms <input type="checkbox"/>	Other Title (for example, Rev)
Surname Bayley		First names Jack		
I am 18 years old or over				<input checked="" type="checkbox"/> Please tick yes
Current postal address if different from premises address				
Post town		Postcode		
Daytime contact telephone number				
E-mail address (optional)				

SECOND INDIVIDUAL APPLICANT (if applicable)

Mr <input type="checkbox"/>	Mrs <input type="checkbox"/>	Miss <input type="checkbox"/>	Ms <input type="checkbox"/>	Other Title (for example, Rev)	
Surname			First names		
I am 18 years old or over				<input type="checkbox"/> Please tick yes	
Current postal address if different from premises address					
Post town				Postcode	
Daytime contact telephone number					
E-mail address (optional)					

(B) OTHER APPLICANTS

Please provide name and registered address of applicant in full. Where appropriate please give any registered number. In the case of a partnership or other joint venture (other than a body corporate), please give the name and address of each party concerned.

Name
Address
Registered number (where applicable)
Description of applicant (for example, partnership, company, unincorporated association etc.)
Telephone number (if any)
E-mail address (optional)

Part 3 Operating Schedule

When do you want the premises licence to start?

DD		MM		YYYY			
0	1	0	3	2	0	1	6

If you wish the licence to be valid only for a limited period, when do you want it to end?

DD		MM		YYYY			

Please give a general description of the premises (please read guidance note 1)

Bayley's of Bromsgrove proposes to sell a range of high end liquor and craft beer within Bromsgrove's town centre, from a shop on the Worcester Road. In addition to the alcoholic products the business intends to sell a small range of specialist coffee's and other hot drinks during it's opening hours. The shop will provide a range of products being sold primarily to take away and consumed off the premises. The application does include the sale of alcohol on site and a number of other licensable activities, this is mainly to give the public a chance to experience the product range in the correct environment, for example a customer may wish to taste a certain style of craft beer before taking away a full selection. The set up of the shop is not that of a bar or restaurant so does not intend to trade as one, please see floor plan. The shop is wishing to trade between the hours of 08.00 - 00.00, Monday to Sunday. There will be a limited number of seating on site for those who decide to reside within the premises. The application also includes provision to play recorded music on site, this is as back ground music and will be amplified to a level that reflects that, at no point will the music be amplified to a level that causes a public nuisance. The application also includes the provision to play films on the premises, this will be for small independent film releases, cult films and other films that carry a local interest. The premises will operate the Challenge 25 policy at all times and will have sufficient CCTV in operation, location of CCTV to be chosen by local law enforcement.

If 5,000 or more people are expected to attend the premises at any one time, please state the number expected to attend.

What licensable activities do you intend to carry on from the premises?

(Please see sections 1 and 14 of the Licensing Act 2003 and Schedules 1 and 2 to the Licensing Act 2003)

Provision of regulated entertainment

Please tick any that apply

- a) plays (if ticking yes, fill in box A)
- b) films (if ticking yes, fill in box B)
- c) indoor sporting events (if ticking yes, fill in box C)
- d) boxing or wrestling entertainment (if ticking yes, fill in box D)
- e) live music (if ticking yes, fill in box E)
- f) recorded music (if ticking yes, fill in box F)
- g) performances of dance (if ticking yes, fill in box G)
- h) anything of a similar description to that falling within (e), (f) or (g) (if ticking yes, fill in box H)

Agenda Item 4

Provision of late night refreshment (if ticking yes, fill in box I)

Supply of alcohol (if ticking yes, fill in box J)

In all cases complete boxes K, L and M

A

Plays Standard days and timings (please read guidance note 6)			Will the performance of a play take place indoors or outdoors or both – please tick (please read guidance note 2)	Indoors	<input type="checkbox"/>
				Outdoors	<input type="checkbox"/>
				Both	<input type="checkbox"/>
Day	Start	Finish			
Mon			Please give further details here (please read guidance note 3)		
Tue			State any seasonal variations for performing plays (please read guidance note 4)		
Wed					
Thur					
Fri			Non standard timings. Where you intend to use the premises for the performance of plays at different times to those listed in the column on the left, please list (please read guidance note 5)		
Sat					
Sun					

B

Films Standard days and timings (please read guidance note 6)			<u>Will the exhibition of films take place indoors or outdoors or both – please tick</u> (please read guidance note 2)	Indoors	<input checked="" type="checkbox"/>
Day	Start	Finish		Outdoors	<input type="checkbox"/>
				Both	<input type="checkbox"/>
Mon	0800	0000	<u>Please give further details here</u> (please read guidance note 3)		
Tue	0800	0000	The showings of films on site with amplified recorded music. At no point will films be played with the music amplified to a level that causes public nuisance.		
Wed	0800	0000	<u>State any seasonal variations for the exhibition of films</u> (please read guidance note 4)		
Thur	0800	0000	N/A		
Fri	0800	0000	<u>Non standard timings. Where you intend to use the premises for the exhibition of films at different times to those listed in the column on the left, please list</u> (please read guidance note 5)		
Sat	0800	0000			
Sun	0800	0000			

C

Indoor sporting events Standard days and timings (please read guidance note 6)			<u>Please give further details</u> (please read guidance note 3)
Day	Start	Finish	
Mon			
Tue			
Wed			
Thur			<u>Non standard timings. Where you intend to use the premises for indoor sporting events at different times to those listed in the column on the left, please list</u> (please read guidance note 5)
Fri			
Sat			
Sun			

D

Boxing or wrestling entertainments Standard days and timings (please read guidance note 6)			Will the boxing or wrestling entertainment take place indoors or outdoors or both – please tick (please read guidance note 2)	Indoors	<input type="checkbox"/>
Day	Start	Finish			
Mon					
Tue			Both	<input type="checkbox"/>	
Wed			<u>Please give further details here</u> (please read guidance note 3)		
Thur			<u>State any seasonal variations for boxing or wrestling entertainment</u> (please read guidance note 4)		
Fri			<u>Non standard timings. Where you intend to use the premises for boxing or wrestling entertainment at different times to those listed in the column on the left, please list</u> (please read guidance note 5)		
Sat					
Sun					

E

Live music Standard days and timings (please read guidance note 6)			<u>Will the performance of live music take place indoors or outdoors or both – please tick</u> (please read guidance note 2)		Indoors <input type="checkbox"/>
					Outdoors <input type="checkbox"/>
					Both <input type="checkbox"/>
Day	Start	Finish	<u>Please give further details here</u> (please read guidance note 3)		
Mon			<u>State any seasonal variations for the performance of live music</u> (please read guidance note 4)		
Tue					
Wed					
Thur					
Fri					
Sat					
Sun					
			<u>Non standard timings. Where you intend to use the premises for the performance of live music at different times to those listed in the column on the left, please list</u> (please read guidance note 5)		

F

Recorded music Standard days and timings (please read guidance note 6)			Will the playing of recorded music take place indoors or outdoors or both – please tick (please read guidance note 2)		Indoors <input checked="" type="checkbox"/>
					Outdoors <input type="checkbox"/>
					Both <input type="checkbox"/>
Day	Start	Finish	Please give further details here (please read guidance note 3)		
Mon	0800	0000	Amplified recorded music to be played at the premises. At no point will the recorded music be amplified to a level that may cause a nuisance to the public.		
Tue	0800	0000			
Wed	0800	0000	State any seasonal variations for the playing of recorded music (please read guidance note 4)		
Thur	0800	0000			
Fri	0800	0000	Non standard timings. Where you intend to use the premises for the playing of recorded music at different times to those listed in the column on the left, please list (please read guidance note 5)		
Sat	0800	0000			
Sun	0800	0000			

G

Performances of dance Standard days and timings (please read guidance note 6)			<u>Will the performance of dance take place indoors or outdoors or both – please tick</u> (please read guidance note 2)		Indoors <input type="checkbox"/>
					Outdoors <input type="checkbox"/>
					Both <input type="checkbox"/>
Day	Start	Finish	<u>Please give further details here</u> (please read guidance note 3)		
Mon					
Tue					
Wed					
Thur					
Fri					
Sat					
Sun			<u>State any seasonal variations for the performance of dance</u> (please read guidance note 4)		
			<u>Non standard timings. Where you intend to use the premises for the performance of dance at different times to those listed in the column on the left, please list</u> (please read guidance note 5)		

H

Anything of a similar description to that falling within (e), (f) or (g) Standard days and timings (please read guidance note 6)			Please give a description of the type of entertainment you will be providing		
Day	Start	Finish	Will this entertainment take place indoors or outdoors or both – please tick (please read guidance note 2)	Indoors	<input type="checkbox"/>
Mon				Outdoors	<input type="checkbox"/>
				Both	<input type="checkbox"/>
Tue				Please give further details here (please read guidance note 3)	
Wed					
Thur					
Fri			State any seasonal variations for entertainment of a similar description to that falling within (e), (f) or (g) (please read guidance note 4)		
Sat					
Sun					
			Non standard timings. Where you intend to use the premises for the entertainment of a similar description to that falling within (e), (f) or (g) at different times to those listed in the column on the left, please list (please read guidance note 5)		

I

Late night refreshment Standard days and timings (please read guidance note 6)			Will the provision of late night refreshment take place indoors or outdoors or both – please tick (please read guidance note 2)		Indoors <input type="checkbox"/>
					Outdoors <input type="checkbox"/>
					Both <input type="checkbox"/>
Day	Start	Finish	Please give further details here (please read guidance note 3)		
Mon					
Tue					
Wed			State any seasonal variations for the provision of late night refreshment (please read guidance note 4)		
Thur					
Fri			Non standard timings. Where you intend to use the premises for the provision of late night refreshment at different times, to those listed in the column on the left, please list (please read guidance note 5)		
Sat					
Sun					

J

Supply of alcohol Standard days and timings (please read guidance note 6)			Will the supply of alcohol be for consumption – please tick (please read guidance note 7)	On the premises	<input type="checkbox"/>			
				Off the premises	<input type="checkbox"/>			
				Both	<input checked="" type="checkbox"/>			
Day	Start	Finish	State any seasonal variations for the supply of alcohol (please read guidance note 4) <div style="font-size: 1.5em; text-align: center;">N/A</div>					
Mon	0800	0000						
Tue	0800	0000						
Wed	0800	0000						
Thur	0800	0000						
Fri	0800	0000						
Sat	0800	0000						
Sun	0800	0000						
						Non standard timings. Where you intend to use the premises for the supply of alcohol at different times to those listed in the column on the left, please list (please read guidance note 5) <div style="font-size: 1.5em; text-align: center;">N/A</div>		

State the name and details of the individual whom you wish to specify on the licence as designated premises supervisor:

Name Jack Bayley
Address
Postcode
Personal licence number (if known) 15/05009/PERSLI
Issuing licensing authority (if known) Bromsgrove District Council

K

Please highlight any adult entertainment or services, activities, other entertainment or matters ancillary to the use of the premises that may give rise to concern in respect of children (please read guidance note 8).

No adult entertainment to be permitted on the premises at any given time.

L

Hours premises are open to the public Standard days and timings (please read guidance note 6)			State any seasonal variations (please read guidance note 4) N/A
Day	Start	Finish	Non standard timings. Where you intend the premises to be open to the public at different times from those listed in the column on the left, please list (please read guidance note 5) Any non standard timings will be applied for using a temporary events notice and will only go ahead once the TEN has been granted.
Mon	0800	0000	
Tue	0800	0000	
Wed	0800	0000	
Thur	0800	0000	
Fri	0800	0000	
Sat	0800	0000	
Sun	0800	0000	

M

Describe the steps you intend to take to promote the four licensing objectives:

a) General – all four licensing objectives (b, c, d and e) (please read guidance note 9)

No amplified music to be played at the façade of the premises. At no point will any recorded music be amplified to the level that would cause a public nuisance.
Staff to be trained in the sale of the alcohol and the the Challenge 25 policy to be enforced.
No adult entertainment to be permitted.

b) The prevention of crime and disorder

Staff will be trained on the laws of selling alcohol and on the compliance with the conditions of the premises license.
DPS to ensure over intoxicated persons are refused service and those abusive are asked to leave to premises.
CCTV will be in operation at all times, camera locations to be determined by the West Midlands Police.

c) Public safety

Good level of lighting inside and outside the venue.
Challenge 25 to be enforced at all times.
CCTV to be in operation at all times.
CCTV to have hard drive with image download capability and data storage for 31 days.

d) The prevention of public nuisance

No amplified music to take place outside of licensed hours.
Tables and chairs to be removed from the front of the premises when trading ceases (if applicable).

e) The protection of children from harm

Notice stating 'No alcohol to be sold to any persons under the age of 18'.
Challenge 25 policy to be enforced.
Acceptable photographic identification will be required (Driving License, Passport, PASS logo).
Staff to be trained regularly regarding Challenge 25 policy.
All refusals of sale will be logged in a refusals register which will be kept and maintained on site and can be accessed by the authorities for inspection upon request.

Agenda Item 4

Checklist:

Please tick to indicate agreement

- I have made or enclosed payment of the fee.
- I have enclosed the plan of the premises.
- I have sent copies of this application and the plan to responsible authorities and others where applicable.
- I have enclosed the consent form completed by the individual I wish to be designated premises supervisor, if applicable.
- I understand that I must now advertise my application.
- I understand that if I do not comply with the above requirements my application will be rejected.

IT IS AN OFFENCE, LIABLE ON SUMMARY CONVICTION TO A FINE NOT EXCEEDING LEVEL 5 ON THE STANDARD SCALE, UNDER SECTION 158 OF THE LICENSING ACT 2003, TO MAKE A FALSE STATEMENT IN OR IN CONNECTION WITH THIS APPLICATION.

Part 4 – Signatures (please read guidance note 10)

Signature of applicant or applicant’s solicitor or other duly authorised agent (see guidance note 11).
If signing on behalf of the applicant, please state in what capacity.

Signature	
Date	20 / 01 / 2016
Capacity	Lease Holder

For joint applications, signature of 2nd applicant or 2nd applicant’s solicitor or other authorised agent (please read guidance note 12). **If signing on behalf of the applicant, please state in what capacity.**

Signature	
Date	
Capacity	

Contact name (where not previously given) and postal address for correspondence associated with this application (please read guidance note 13)

Jack Bayley

Post town		Postcode	
Telephone number (if any)			
If you would prefer us to correspond with you by e-mail, your e-mail address (optional)			

**Licensing Act 2003
Application for a Premises Licence**

Name of Applicant: Mr Jack Bayley
Address: Bayley's of Bromsgrove
Worcester Road, Bromsgrove
Worcestershire. B61 7AE.

Licensing Authority: Bromsgrove District Council

Licensing Authority Address: Worcestershire Regulatory Services,
Wyre Forest House, Finepoint,
Kidderminster. DY11 7WF.

Licensing Authorities Website: www.bromsgrove.gov.uk

The applicant has applied to the Licensing Authority for a premises license for the above premises for the following licensable activities:

The playing of recorded music between the hours of 0800 and 0000.

The showing of films between the hours of 0800 and 0000.

The sale of alcohol between the hours of 0800 and 0000 for consumption and off the premises.

A person of responsible authority (as defined by the Licensing Authority) may make representations to the Licensing Authority no later than the 17th February 2016.

Any representations made to the Licensing Authority must be in writing.

It is an offence knowingly or recklessly to make a false statement in connection with this application. The maximum for which a person is liable on summary conviction for this offence is £5,000.

Dated: 20th January 2016

Jack Bayley

LICENSING ACT 2003
APPLICATION FOR A PREMISES LICENSE

Notice is hereby given that Mr Jack Bayley of Bayley's of Bromsgrove, 6 Worcester Road, Bromsgrove, Worcestershire, B61 7AE, give notice that we have applied to Bromsgrove District Council for the grant of a Premises Licence in respect of 6 Worcester Road, Bromsgrove, Worcestershire, B61 7AE, to allow the playing of recorded music (0800 – 0000), the showing of films (0800-0000) and the supply of alcohol (0800 - 0000). Any person who wishes to make a representation in relation to this application must do so in writing by 17th February 2016 stating the grounds for making said representation to: Worcestershire Regulatory Services, Wyre Forest House, Finepoint Way, Kidderminster, DY11 7WF. The full application can be inspected by prior arrangement at the above offices. It is an offence to knowingly or recklessly make a false statement in connection with this application. The maximum fine for which a person is liable once convicted of this offence is £5,000.

This page is intentionally left blank

- RETAIL SPACE LAYOUT -

- KEY
- ⊠ EMERGENCY EXIT
 - △ EXTINGUISHER
 - ⊗ FIRE ALARM
 - LICENSABLE ACTIVITIES

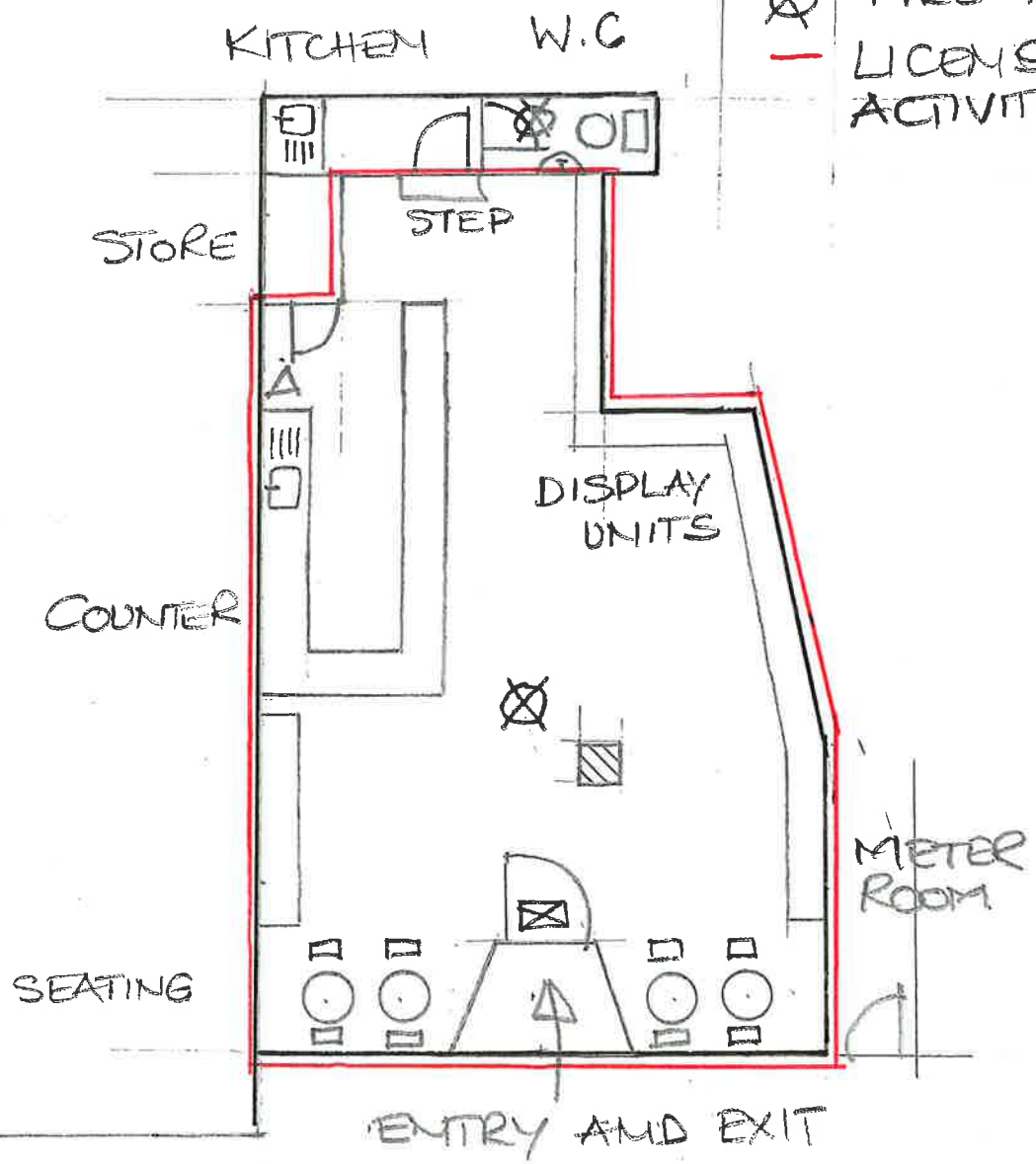

WORCESTER ROAD (ONE WAY)
←

SCALE 1:100

- LOCATION PLAN -

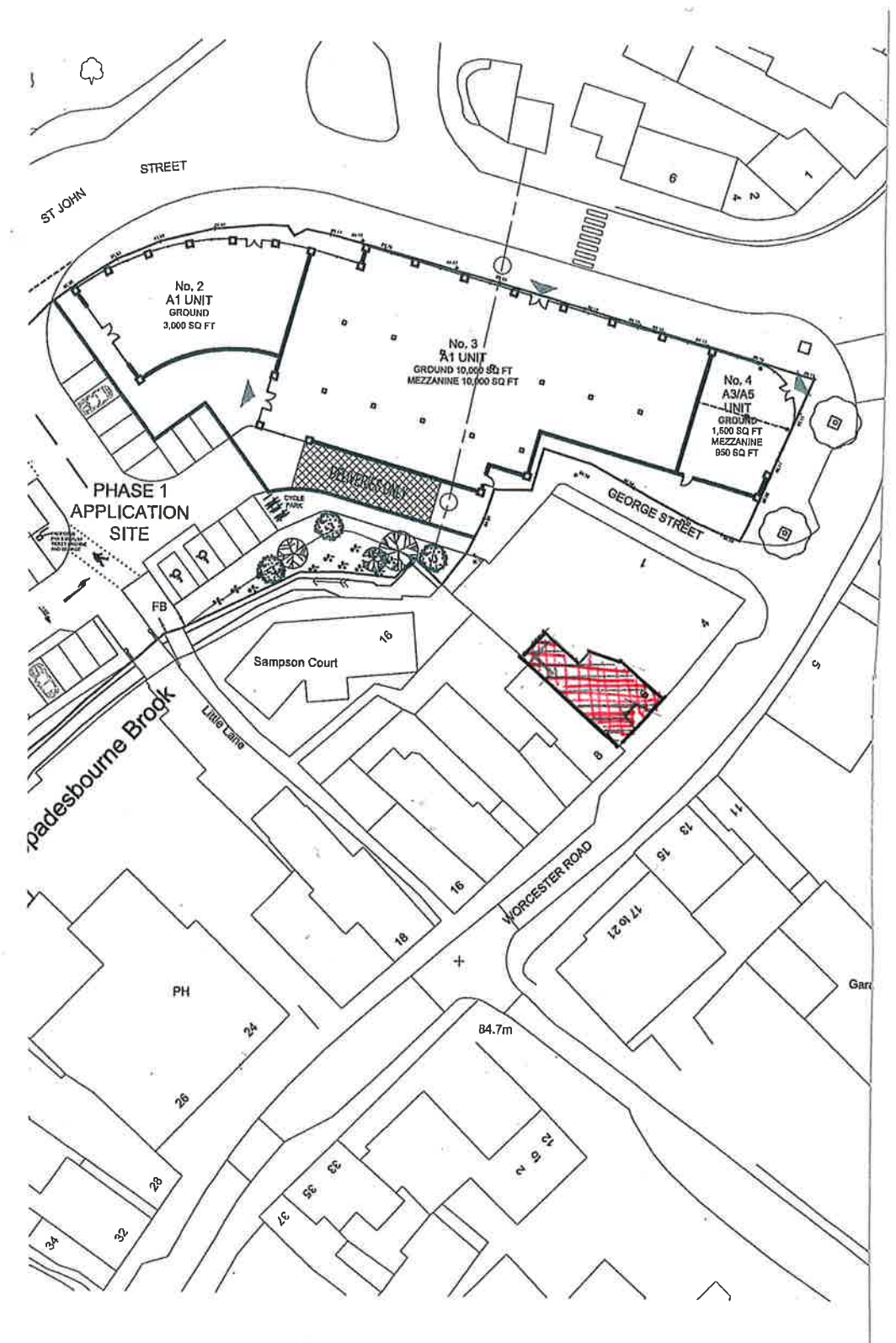

Page 29

This page is intentionally left blank

Agenda Item 4

APPENDIX 3

Sent: 16 February 2016 19:06
To: WRS Enquiries
Subject: Objection to application 16/00403/PREMLI

Formal Objection to license application Reference 16/00403/PREMLI

Bayley's Of Bromsgrove, 6 Worcester Road, Bromsgrove, Worcestershire,
B61 7AE

Whilst I do not object to the idea of a bar opening at 6 Worcester Rd (it may well even help my business) I am concerned about a couple of aspects of the application, and therefore wish to object to the proposed opening hours and the type of films that may be shown.

The reasons I am objecting is:

1. This section of Worcester Road is used by a large number of children going to and from school as well as the numbers of children taking lessons the music school opposite.
2. The narrowness of the pavement would mean that children would pass in very close proximity to any smokers from the proposed bar as the building has no rear yard that smokers could use.

Kind Regards,

Maekong Thai

***** Email confidentiality notice *****

This message is private and confidential. If you have received this message in error, please notify us and remove it from your system.

1

Maekong Thai, 12 Worcester Road, Bromsgrove, Worcs. B61 7AE

Maekong Thai is the trading name of Maekong Thai Ltd Registration No: 6147712 England and Wales Registered
Office: 18 Woodstock Road, Coventry, CV3 5HQ

To: WRS Enquiries

Subject: Re; Licensing Application Ref: 16/00403/PREMLI

May I refer to the above Application.

We have a Music School directly opposite the above building, teaching a large range of disciplines.

We have approximately 180 students a week of which the majority are of school age, ranging from 6 years old. A number of students walk to our premises straight from the local schools and then walk home.

The majority of our tutors are female, and the last to leave has to lock up and set the alarms, then walk to the public car parks.

Granting a License as per the Application would allow the showing of films, playing of music and the consumption of alcohol from 08.00 to 00.00. This would result in a continuous stream of customers, who may have been drinking all

day, on the opposite footpath as there is no rear access to the property for those wishing to smoke. This would lead to an intimidating presence for the youngsters, parents and staff when entering or leaving the building.

It could also impact on the teaching aspect of the school as all the teaching rooms have windows overlooking the street. Any loud or raucous behaviour would also be intimidating to the children."We have had previous experiences with disruption and intimidation of this type when unsociable elements were housed in the adjacent property with resultant police raids, anti-social behaviour outside the front door etc. It is very worrying and concerning to both the students and staff.

We, therefore, respectfully ask that his Application be declined.

Director

Bromsgrove School of Music
13-15 Worcester Road
Bromsgrove
B61 7DL

To: WRS Enquiries
Subject: Appeal reference 16/00403/PREMLI.

Agenda Item 4

Dear Whom it may concern,

We are the next door shop adjoining No: 6 Worcester Rd, Bromsgrove B61 7AE

Our shop is No: 4A Worcester Road: We are a Photography studio open from the hours of 9:00am till 9:00pm Sometimes longer dependent upon assignment.

Regarding 6 Worcester Road, Bromsgrove B61 7AE.

Bayley's of Bromsgrove

1. Playing of recorded music between 8:00am and 12:00am

This will affect our business in a drastic way due to any noise from live or recorded music will affect our video work. Our time photo editing and retouching could be disrupted as a high level of concentration is needed,
The noise could affect giving customers directions while working with them.

2. showing of films between 8:00am and 12:00am

Why and what films will be shown and what is the need for this style of pub in bromsgrove ?

3. sale of alcohol for consumption on and off the premises between the hours of 8:00am and 12:00am

With the sale of alcohol and pubs comes people smoking, people wonder and stray from the front of the pub and will cause issues with our business as we have children and families coming to our studio,
They will not want to pass customers from the pub who maybe smoking (and possibly drunk) outside, The pavement here is very narrow and i don't believe there would be enough room to accommodate any customers wanting to smoke! A lot of pubs in bromsgrove are not open from 8:00am so this will attract the wrong sort of customers who just want to drink alcohol very early on in the day!

I would like to arrange a meeting regarding the opening of this venue asap
I think a lot of small business will be affected in a drastic way if these plans go ahead, i say what i see, and i see a lot of trouble arising!

FLASH PHOTOGRAPHY STUDIOS LTD
4A Worcester Road, Bromsgrove, B61 7AE

This page is intentionally left blank